

**WALWORTH COUNTY
SURVEYING & MAPPING**

P. O. BOX 1115
LAKE GENEVA, WISCONSIN
414-248-0505

BAILEY ROAD

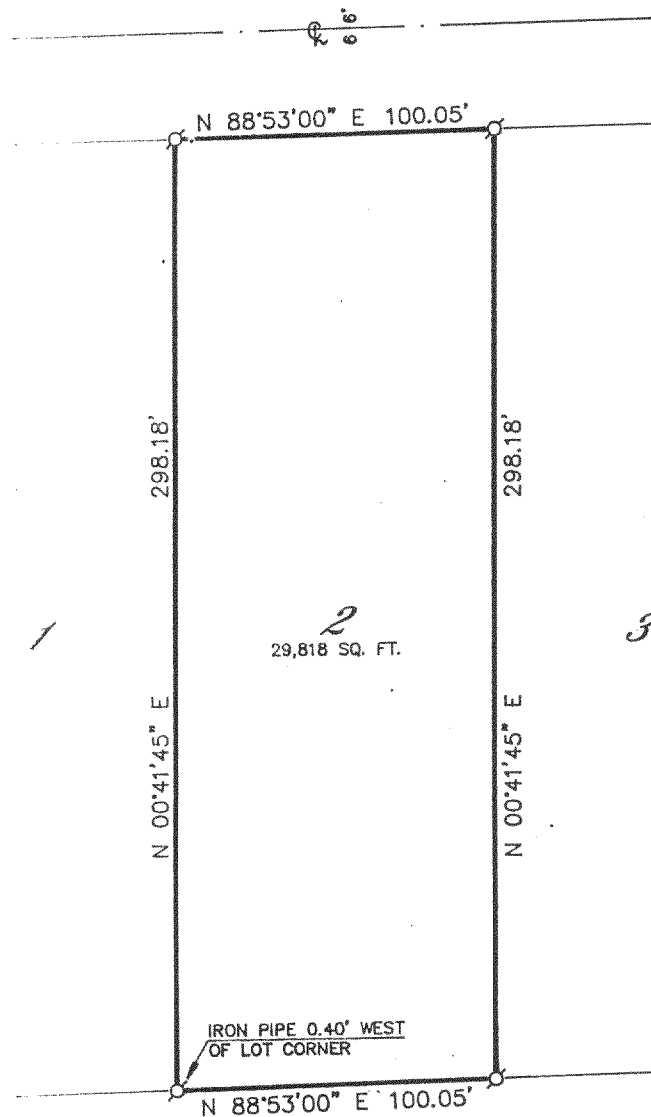

PLAT OF SURVEY OF

LOT 2 OF CERTIFIED SURVEY MAP NO. 2146, RECORDED
MAY 22, 1992 IN VOLUME 10 OF CERTIFIED SURVEY MAPS
ON PAGE 184, AS DOCUMENT NO. 234138, BEING A
DIVISION OF LOTS 2 AND 3 IN CERTIFIED SURVEY MAP NO.
1020, LOCATED IN THE NW 1/4 OF SECTION 34, T 2 N,
R 16 E, TOWN OF DELAVAN, WALWORTH COUNTY, WISCONSIN.

ORDERED BY: CENTURY 21 AFFILIATED-SOUTHERN LAKES
50 WEST GENEVA STREET
WILLIAMS BAY, WISCONSIN
53191

I HEREBY CERTIFY THAT I HAVE SURVEYED THE ABOVE DESCRIBED
PROPERTY AND THAT THE ABOVE MAP IS A TRUE REPRESENTATION
THEREOF AND SHOWS THE SIZE AND LOCATION OF THE PROPERTY,
ITS EXTERIOR BOUNDARIES, THE LOCATION OF ALL VISIBLE STRUCTURES
AND DIMENSIONS OF ALL PRINCIPAL BUILDINGS THEREON, BOUNDARY
FENCES, APPARENT EASEMENTS, ROADWAYS AND VISIBLE ENCROACH-
MENTS, IF ANY, TO THE BEST OF MY KNOWLEDGE AND BELIEF.

THIS SURVEY IS MADE FOR THE USE OF THE PRESENT OWNERS OF
THE PROPERTY AND ALSO THOSE WHO PURCHASE, MORTGAGE OR
GUARANTEE THE TITLE THERETO WITHIN ONE (1) YEAR FROM DATE
HEREOF.

Robert M. Baerenwald
ROBERT M. BAERENWALD
WISCONSIN REGISTERED LAND SURVEYOR, S-1508

DATE *Apr. 25, 1998* JOB NO. 5970

NOTE: THIS IS NOT A CERTIFIED COPY UNLESS SEALED.

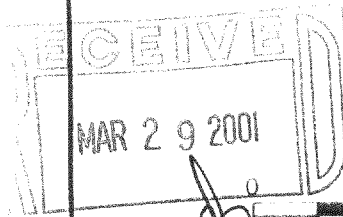

SCALE IN FEET
60 120

LEGEND
○-IRON PIPE FOUND
⊙-IRON ROD FOUND
●-CONCRETE MONUMENT FOUND
○-IRON PIPE PLACED
()-RECORDED AS

FA-2146-2
216-3002